New Gloucester
Resource Protection
Based on Minimum State Requirements
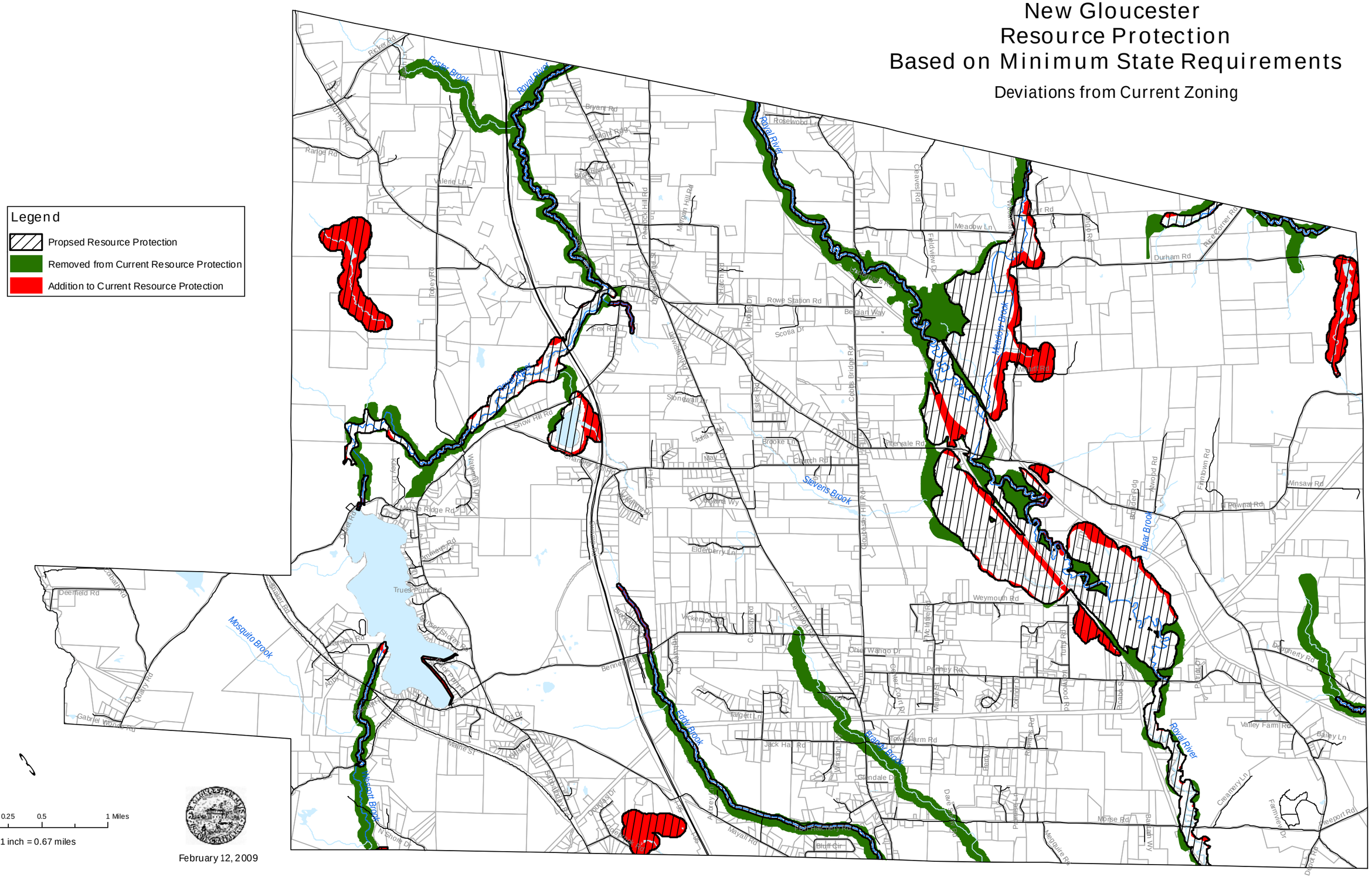
Deviations from Current Zoning